

Plat of Survey

of  
Lot 11 of Saddle Club of Walworth County,  
a subdivision located in the Southwest 1/4 of Section 30, Town 4  
North, Range 17 East, Town of Troy, Walworth County, Wisconsin.

Surveyed for: Keefe Real Estate, Inc.  
751 Geneva Parkway  
P.O. Box 460  
Lake Geneva, Wisconsin. 53147

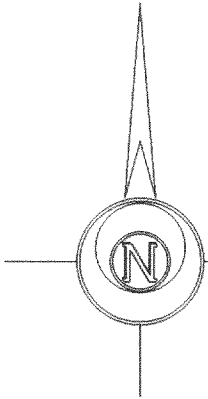

Bearings reference to the plat of  
Saddle Club of Walworth County.

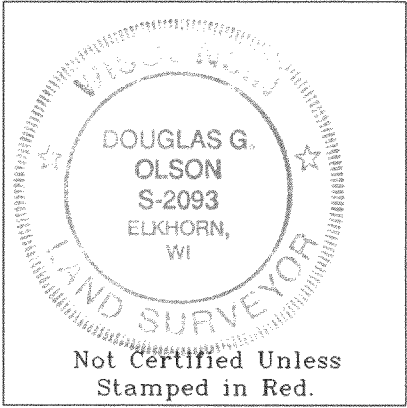
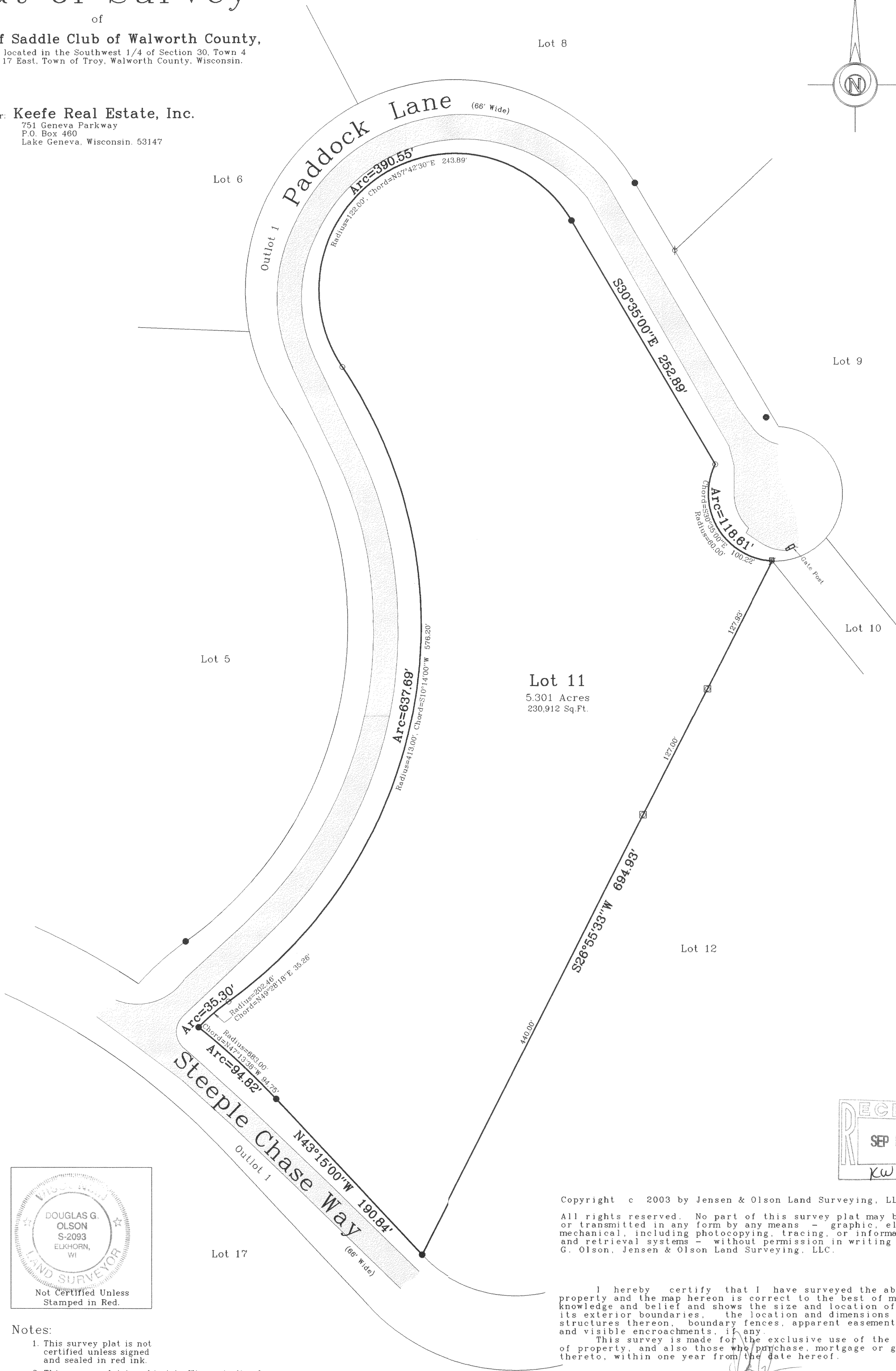

- Notes:
1. This survey plat is not certified unless signed and sealed in red ink.
  2. This survey plat is subject to Wisconsin lien laws. This Plat of Survey is the notice of intent to file lien. Lien waiver required.

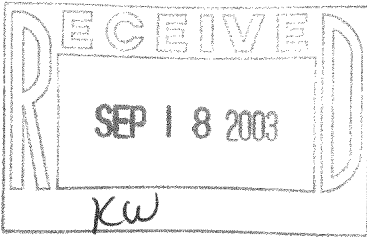

Copyright c 2003 by Jensen & Olson Land Surveying, LLC.  
All rights reserved. No part of this survey plat may be reproduced or transmitted in any form by any means - graphic, electronic, or mechanical, including photocopying, tracing, or information storage and retrieval systems - without permission in writing from Douglas G. Olson, Jensen & Olson Land Surveying, LLC.

I hereby certify that I have surveyed the above described property and the map hereon is correct to the best of my professional knowledge and belief and shows the size and location of the property, its exterior boundaries, the location and dimensions of all visible structures thereon, boundary fences, apparent easements and roadways and visible encroachments, if any.  
This survey is made for the exclusive use of the present owners of property, and also those who purchase, mortgage or guarantee title thereto, within one year from the date hereof.

Douglas G. Olson  
Wisconsin Registered Land Surveyor - 2093

2003.088

Sheet 1 of 1 Sheets  
Job Reference Number  
2003.088

Legend  
● Found Iron Rod, 1-3/16" dia.  
Ø Found Iron Rod, 3/4" dia.  
○ Set Iron Rod, 1-3/16" dia.  
⊗ Set Iron Rod, 3/4" dia.  
( ) Recorded Information  
▣ Utility Pedestal  
▬ Asphalt Surface



Jensen & Olson Land Surveying, LLC

45 South Wisconsin Street P.O. Box 322  
Elkhorn, Wisconsin. 53121  
Telephone (262) 723-3434  
Facsimile (262) 723-8044

Scale in Feet  
1" = 60'  
0' 30' 60' 120'

Survey Date: June 9, 2003.  
Revisions: